



**STEARNS
HISTORY
MUSEUM**

*Minnesota's Secret Language
School exhibit, on loan from the
Twin Cities Chapter of the Japanese
American Citizens League.*

2020 ANNUAL REPORT



*The first COVID-19 vaccinations
were administered in Stearns
County on December 17, 2020.
Amy White, RN, receives the Pfizer
vaccine from Lynette Vanlonden,
RN. Photo courtesy of CentraCare.*

INCOME

County Appropriation	\$620,000
Admissions & Program Revenue	\$11,118
Memberships	\$40,051
Special Events	\$10,600
Annual Giving	\$58,917
Grant Revenue	\$73,638
Rental Income	\$3,320
Other Income	\$4,628
In-Kind Donations	\$182,909
Total Income	\$1,005,181
Gross Profit	\$1,005,181

EXPENSES

Museum Store	\$2,012
Exhibit Gallery	\$6,566
Program	\$7,972
Research & Archives	\$22,592
Collection & Preservation	\$1,714
Publications	\$12,756
Affiliate Funding	\$2,905
Membership & Donor Program	\$17,289
Marketing & Fundraising	\$20,896
Wage & Benefit Expenses	\$502,451
Insurance	\$17,174
Professional Fees	\$10,822
General Office Expenditures	\$198,704
Dues & Subscriptions	
Continuing Education, Travel	\$3,305
Equipment & Service Contracts	\$18,100
Equipment Purchases	\$5,762
Building Maintenance	\$55,787
Utilities	\$45,102
Total Expenses	\$951,908
Net Operating Income	\$53,273

OTHER INCOME

Unrealized Gain on Endowment	\$48,208
Total Other Income	\$48,208

OTHER EXPENSES

Depreciation Expense	\$86,813
Total Other Expenses	\$86,813
Net Other Income	\$38,605
Net Income	\$14,668

The Numbers

BEHIND MAKING HISTORY.

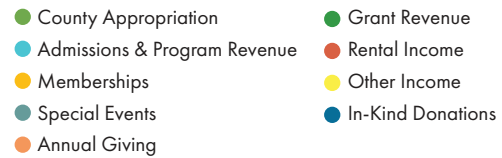

EXPENSES BY CATEGORY

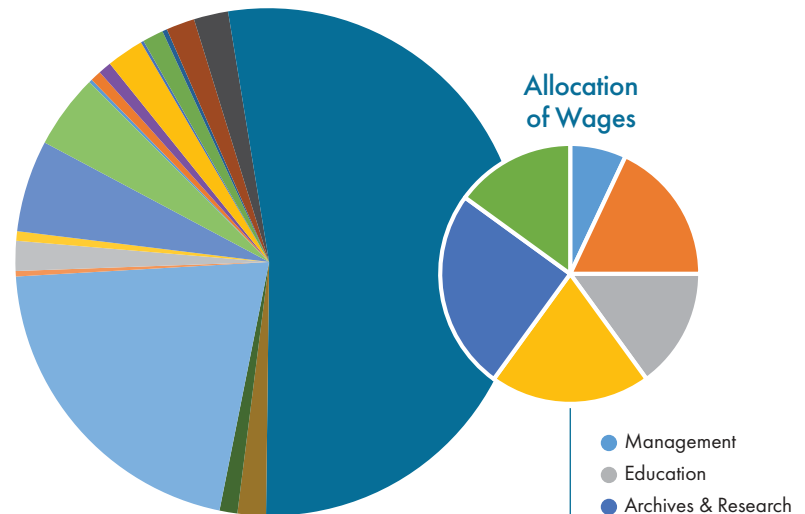

2020 Financial statement is not audited. The 2020 audit and 990 will be available on our website Fall 2021.

BOARD OF DIRECTORS

AS OF JANUARY 2020

LEADERSHIP

Dorraine Larison, chair

George Rindelaub, vice chair

Patricia "Pat" Webber, secretary

Susan Palmer, treasurer

MEMBERS

Annette Atkins

John Bodette

Barb Carlson

Christopher Lehman

Stephanie Peterson

Chuck Rau

Elizabeth Reisinger

Mark Sakry

Bruce Skalbeck

Philip Terry

Dan Tideman

EX-OFFICIO

Jeff Mergen

Transition:

A MOVEMENT, DEVELOPMENT, OR EVOLUTION FROM ONE STAGE TO ANOTHER.

While most of us will look back on 2020 as a difficult year, this unique time has been instrumental in helping the Stearns History Museum transition to an even better Museum. We have always sought to engage all in our community. The killing of George Floyd, and the stark societal, cultural, and economic cracks that his death exposed reminded us just how important it is to make sure that we are a museum for ALL and not only a few. We have always sought to provide our members and the residents of Stearns County with great programming, research, and experiences. The COVID-19 pandemic and the resulting closures and social distancing has pushed us to create wonderful digital offerings for adults and children and find new ways to engage our community. We have used the closures to improve and modify our space to enhance the museum experience.

These changes will not go away; rather, they are leading us on a path to provide even better service to our community in the future. When we look back at 2020, we are reminded that trying times can be the catalyst for positive change.

DORRAINE LARISON
SHM Board Chair

2020 Athena Award Winner,
Central Minnesota Community
Foundation Women's Fund



a message

FROM OUR EXECUTIVE DIRECTOR

Hello and Thank You!

I can't summarize 2020 in a single sentence or event. Wow! We are grateful to everyone who helped us through this momentous time.

A global health emergency set off a series of events that included a complete closure of the Museum building for almost 4 months and extremely limited attendance through summer. I am happy to report that the Stearns History Museum not only survived, it thrived during the pandemic!

Your creative and dedicated staff pivoted programs and service delivery to online, phone and email when we couldn't open the building. We worked tirelessly from home and in shifts at the Museum to serve all in Stearns County.

We accomplished several renovation projects, including new carpet in the lobby and meeting rooms. We planned renovations to the Exhibit galleries.

Thanks to generous donors and members, grant funding, and the annual financial support from Stearns County, we met our "pre-pandemic" revenue goals for the year.

Thank you to all who supported history through a historic moment!

CARIE ESSIG
Executive Director



“ WHAT DO YOU DO WITH A MUSEUM COLLECTION WHEN NO ONE CAN COME AND SEE IT? YOU BRING IT TO THEM! — ERIC CHEEVER, EXHIBITS & COLLECTIONS CURATOR ”

Video became the project du jour in 2020 and YouTube the empty canvas. *In the Victory Kitchen with Eric* was a hands-on series that brought 1940s ration and field cooking to life, with delicacies such as the Upside-Down Spam Pie making an appearance. Tasty! We told you the stories of places like Electrolux and began planning new exhibits for 2021, including 33rd & Cooper about that location.



- We continued to improve and streamline collections management and storage, not to mention the collection itself.



- Rather than bemoaning a year of lost opportunities, we picked up the baton and ran with it. The result is an exciting year of progress and new goals, with plans for large-scale gallery and facility renovations.



- In partnership with Programs, we laid the groundwork for some exciting events – A USO Variety Show and WWII Living History Weekend, which had to be postponed but are not forgotten! These revamped events will correspond to our new WWII exhibit, opening in June 2021, “Rising to the Crisis.”

3 NEW EXHIBITS IN 2020

- Minnesota’s Secret Language School
- Green Card Voices
- What I Fought For

245
NEW OBJECTS
PROCESSED



GALLERY UPDATES
HAPPENING NOW



f 5,594 FOLLOWERS

Top 3 Posts:

1. 'Python' Leigh Lenzmeier's World Record Car Jump
August 14, 2020 (reached 25,198)
2. Stearns County Spotlight: Murphy Ambulance
August 30, 2020 (reached 20,024)
3. Stearns County Spotlight: Cinema 70 Movie Theater
July 5, 2020 (reached 15,398)



VIRTUAL SUCCESS in Partnership with St. Cloud Area Genealogists

Family History Conference— Our first virtual event!

September 19, 2020 – 12 speakers and 60 participants
from as far as Arizona, California, and Oregon!

NEW ARCHIVAL CATALOG

Over the past six years, the Research Center have been preparing for a new catalog that will provide users improved access to thousands of photographs, family histories, and other Stearns County related materials. A recently completed archival inventory project recorded information using key words to describe content. In the fall of 2020, the process began to move the records — called migration — into the new catalog. This transition from the old system to the new one should be available to users by Fall 2021!

**87,979
RECORDS**
being migrated

ORAL HISTORY PROJECT

In 2019, SHM staff and our partner Sonant History began a pilot oral history project to interview three individuals representing various aspects of Stearns County life. Selected professionals in agriculture, business, and recent immigration brought multiple perspectives to show how their lives are woven into the broader community story. The end result included an audio-visual production for each interview along with a searchable transcript interview.

A few months later, a generous gift by a Museum friend initiated the agriculture portion's first phase, Field to Table. Donated funds allowed for two

audio-visual interviews concentrating on locally-produced agricultural products and how they reach consumers. One interview highlighted a restaurant owner, the other a cheese producer. Both rely on local partners to fuel their businesses.

With Field to Table as a starting point, long-term plans by staff target specific agriculture components as funding becomes available. They include: dairy, Century Business/Farms, support industries, youth/adult organizations, and organic operations. Project goals range from documenting contemporary history to enhancing SHM's visibility in the community.

Programs



136
SUBSCRIBERS



840
FOLLOWERS



48
VIDEO PROGRAMS
WITHIN 8 SERIES:

- Whippersnapper Hour
 - A Little History
 - Stories of Our Stuff
 - In the Victory Kitchen
- Historic Cocktail Lessons
 - My New Old House
 - Stearns Stories
 - Harvest History



12,000+
VIEWS

“

**AS WE ALL KNOW, 2020
DID NOT GO AS PLANNED.**

— CAITLIN CARLSON, PROGRAM DIRECTOR

”

As we all know, 2020 did not go as planned. By March, the programming calendar we had worked so hard on was in the recycling bin. We quickly pivoted, started a YouTube channel, and began creating videos for our always-growing audience.

We took this as an exciting opportunity to show off some of the great artifacts in our collection, the ones hiding in the back or at the other building. That led to the creation of “Stories of our Stuff,” with our Exhibit and Collections Curator, Eric Cheever.

Since we lost our “Hops and History” program for the year, we decided to create a series about alcohol ... with a twist of history, of course. “Historic Cocktail Lessons with Caitlin” explored the history behind some of the most famous cocktails, while also instructing our viewers how to make their own version from the comfort of their own home!

2021 will hopefully bring us back to in-person programming, but our online presence will continue as well. We look forward to seeing you again!



Development this year equalled flexibility and thinking outside the box! All aspects of supporting members, donors, staff, and volunteers shifted to online and phone-based interaction. We focused on keeping the building open, securing funds to support our continued and future work, and building relationships one letter at a time! How and what did we do to keep our virtual and physical doors open, our collection safe, and our history accessible?

Development

SUCCESS AGAINST ALL ODDS.

- Worked with Stearns County and the City of St. Cloud to access CARES Act funding for emergency support.
- Created and managed a new member campaign, which was revised to a member and donor retention effort after the onset of COVID-19, including cards, letters, and phone calls.
- Implemented a new Donor Management System (Neon) to help organize and streamline our membership and donation process to meet people where they were, which in 2020 was mostly online!
- Sent weekly e-blasts to members and subscribers to keep them updated on the latest news and programs.
- Secured sponsorships for our annual History Makers Celebration and then transitioned those sponsorships to general operating support with the onset of COVID-19.
- Continued to apply for grant funding to help history thrive in Stearns County!

680
MEMBERS
and counting

A worker from Hansen Flooring Gallery lays new carpet in the lobby and Galleries II & III.

ALLOCATION OF BUILDING & INFRASTRUCTURE PROJECTS:

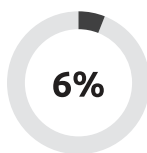

Security Upgrade

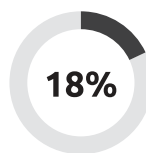

Fountain Repairs

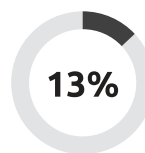

Landscaping

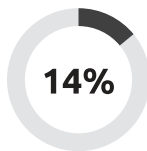

Ionizer on Air System

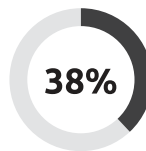

Carpet

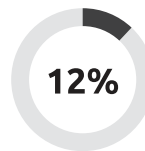

Website

THESE EVENTS, EXHIBITS, PROGRAMS & MORE
were made possible by grants from the following:

IMLS INSPIRE! FOR SMALL MUSEUMS

Archival catalog

CARES ACT for operating expenses with the help of Stearns County and the City of St. Cloud

CENTRAL MN ARTS BOARD
Regional Russian Culture Program Series

US BANK COMMUNITY FOUNDATION

Family programming

NOON OPTIMIST CLUB

Whippersnapper Hour

MAX & VICTORIA DREYFUS FOUNDATION

Smithsonian "Righting a Wrong" exhibit

Our Donors

THANK YOU FOR HELPING PRESERVE OUR FUTURE.

\$5,000+

Bayer Built Woodworks

\$1,000-\$4,999

Annette Atkins

Automotive Parts Headquarters

Benevity Community Impact Fund

Dick & Mimi Bitzan

John Bodette

& Maria V. Peters Bodette

Central MN Arts Board

Central MN Noon Optimists

Tim Chirhart & Jeanne Soleim

Stephen Daas

Joseph Desjardins

& Linda Eich Desjardins

Dorothy C. Becker Foundation

GLT Architects

Charles Goebel

David Heim

Don Helgeson & Sue Shepard

Scott & Dorrie Larison

James & Ruth Larson

McDowall Company

Michael Meirick

Andrea Nistler

Scott & Susan Palmer

George & Mary Ann Rindelaub

Bonnie Rodness

Bruce & Cheryl Skalbeck

St. Cloud Antique

Auto Club – Pantowners

Philip & Harriet Terry

U.S. Bank Foundation

Gary & Pat Webber

Edward Zapp

\$250-\$999

Anonymous

Gail Anderson

Joe Bayer

Robert & Karen Bellmont

Jason Bernick

Lila Bernick

Mr. & Mrs. Marvin Bookin

Harold & Marilyn Brinkman

Barb & Jerry Carlson

LeeAnn Carlson

Central MN

Mental Health Center

Alton Chermak

John & Jan Decker

Amy & Sean Degerstrom

Brendon & Megan Duffy

Marian & Bill Durrwachter

Mary Eilers

Carie Essig

Neil & Kelly Fandel

Emily Feia

Marvin Felderman Jr.

Ken Frie

Frances Gambrino O'Brian

Scott & Denise Gathje

Janelle Hennen

Sharon Herr

Carol & Steve Howe-Veenstra

Roger & Darlene Klein

Jeanette Krippner

Janie LaBree

Marjorie LaTour

Gretchen Leisen

Richard & Patricia Lewis

John & MaryAnne Mahowald

Gary & Jane Marsden

Tom & Mary Mathews

Peter McDowall

Jon & Ann McGee

Dave & Lu Meemken

Microbiologics Inc.

MN Elks Veterans Inc. Services

Monumental Sales Inc.

Karen Neu

Robert & Marilyn Obermiller

Michael & Kathleen O'Keefe

Greg & Joyce Pappenfus

Jim & Beverly Pehler

Jeff & Stephanie Peterson

Eric & Elizabeth Reisinger

Frank & Rosemary Roehl

Rod & Joy Runge

Lenore Salinas

Patricia Samuel

Marilyn Savage

James & Joan Schlenner

Judy Sevada

Gerald & Agnes Smitten

Maureen Spanier

St. Cloud Area Genealogists Inc.

St. Cloud Area Sertoma Club

St. Cloud Chamber

of Commerce & Area

Convention and Visitors Bureau

St. Cloud Reading Room Society

St. Cloud Sprinkler Co.

Paul W. & Elizabeth Steil

Thomas & Ann Stone

Dan & Susan Tideman

Tony & Joyce Tillemans

Kimberly & Andrew Windschitl

Margaret Vos

Bob & Penny White

David Whitney

Wayne Williams

Gary Zieglmeier

\$101-\$249

Anonymous

Tom & Sally Allen

Alan & Dana Amdahl

Sandy Anderson

Chuck & Debra Beutler

Ron & Jane Brown

Jeff & Lannie Bulka

Joan Burrow

Tom & Shelly Carlson

Stephen & Beth Cragle

Michael Dando

& Kendra Norton Dando

Richard & Catherine Diedrichsen

Ann & Alex Didier Fund

Juliana Elchert & Daniel

Hollenhorst

Barry Elert & Linda Sand

Keith & Mary Ewing

Sharon Froehle & Marsha

Woolcott

Angelo Gambrino

Dick Glatzmaier

Marie Halstead

Doris Hennen

Patricia Hill

George & Patricia Hontos

John & Geri Hotz

Clifford & Betty Johnson

Anna Jonas

Jane Karney

Knevel Family Fund

Harold & Mary Larson

Suzanne Latko

Alan & Therese Laudenbach

Jerry & Mary Lou Lenz

John & Arlene Liesen

Jerome & Carol Loomis

Franklin Meyer

Kathy & Mark Middendorf

Bill & Judy Morgan

Katherine Mrozek

David & Joanne Neumann

Lee & Kristine Pflapsen

Charles & Darlene Rau

Marian Rengel

Richard & Diane Ruegemer

Kathy Sauer

Bernard & Ann Schulte

Terrence Stueve

Deb Tauer

Janet Westlund

Hugo & Rita Weyrens

Cheryl Wiechman

Jolene Woodard

\$100 & Under

Anonymous

Richard & Karen Ahles

Tim & Joyce Ahles

Mary Ann Albert-Urbashich

Dave & Janice Algoe

Allen County Public Library

Bob Ament

Joel & Judy Ampe

Joan Anastasi

Margaret Anderson

Richard & Florine Armstrong

Lynn Baggenstoss

Barkalow Appraisals Ltd.

Susanne Barkakow

Jane Barth

Alvin & Carol Barthel

Linda & James Beaver

Joseph & Joanne Bechtold

Jean Becker

Ramona Becker

Roger & Shirley Bell

Diann & Robert Bellmont

Eugene Beniek

John & Bonita Benschoter

Janet Benson

Herbert & Lynne Benz

Betty Lou Berg

James Berg & Mary Kruger

Cindy & Bruce Berghorst

Lori Bernick

Roy Bernick

Jeff & Marlene Bertram

Jan Beste

Kathleen Bestgen

Dianne Beumer

Thomas & Sondra Beuning

Mary & Eugene Bierschbach	Jim & Jennifer Dwyer	Don Hofsommer	Kay Kroll
James & Virginia Bisek	Tamara Edevold	Teri Holberg	Thomas Krueger
Gene & Mary Margaret Bjorklund	Virg & Mildred Egerman	Sister Ephrem Hollermann	James & Carol Kuebelbeck
Allan & Renae Bjorklund	Clare & Ken Elchert	William Holmquist	Paul Kulas
Bernice Blacksher	Stephanie Eller	Richard Holtberg	Ronald Kurpiers
Rich & Diane Blenkush	Brenna Ellis	Lajla & Fred Hood	David & Kristi Laliberte
Gilbert & Lillian Boser	Jeff & Ann Erdmann	Jan Hooper	William & Tina Lamberts
James & Diane Braegelman	Kathryn Erpelding	Judith Hoppe	Margaret Lange
Pauline Bratt	Bridget Evens	Juliana Howard	Karen & Ross Langsjoen
Michele Braun-Heurung	Duane Fasen	Kevin & Joanne Hughes	Steve & Peggy Laraway
Barbara Brausen	Robert Faust	Gerianne Imdieke	Pat & Larry Laudenbach
Bremer Bank	Elaine Feldges	Lorraine Inderrieden	Lucy Leabch
James & Suzanne Brick	Carol Fischbach	IPay Solutions	Rick & Meg Lee
Frank & Laurie Brown	Judy & Clarence Fischer	Gail Ivers	Jane Legatt
Frank T. Brown	Marian Fischer	Dwight & Audrey Jaeger	Christopher P. Lehman
Linda Brutger	Michael & Kendra Flanagan	Bonita Janda	Kevin Lehman
Lona Brutger	Gilbert & Shirley Fleischhacker	Audrey Jansky-Raiche	Leroy Leither
Carl & Diane Bublitz	Charles Flinn & Elizabeth Hayden	Muriel Jensen	Herman Lensing
Bertel Budd	Lonita Fortier	Cathy Jesok	Jill Lenzmeier
Ruth Ann Bueckers	Bill & Janice Frank	Kathrin Johansen	Stan Lewis
Lori Buegler	Veronica Freihammer	Darryl & Mary Johnson	Rose Leyendecker
Walter Buerman	David & Linda Fuchs	Holly Johnson	Alvina & Isidore Lieser
Claude Buettner & Carol Kissner	Richard Gallea	James & Marlys Johnson	Kenneth Lieser
Ralph & Lori Buettner	Robert Galler	Victor & Geraldine Jonas	Michael Lieser
Thomas Burke	Janet Gambrino	Ken & Diane Jones	Wesley & Julie Lindquist
Bonnie Bush	Jeff & Melinda Gau	Clinton Jordahl	John & Gail Lintgen
Ruth Butkowski	Rae Gayner	Steve & Brenda Joul	Caroline Linz
LaRita Callahan	Jan Gembol & Larry Pfleger	Roger & Mary Justin	Ruth Litke
Cassandra Carlson-Knudson	Diane Gfall	Marlene & Donald Kalla	Judy & Larry Litterst
Jerry & Colette Carlson	Gary Gillitzer	Lois Kalusche-DeZiel	Geraldine Lommel
Henry Chirhart	Arthur & Barbara Grachek	Linda Kalweit	Laleen Loomis
Marlene Cichy	Peg Graham Ferguson	LuBell Kendall	Frederick & Chris Luckeroth
Doug & Tarryl Clark	Luke & Kristen Green	Bernie & Marge Kersting	Irene Lund
Ginny Clark	Gerald Gretsck	Rita Kierzek	Nancy & Richard Lunde
Lorraine Cofell	Stephen Gross	Don & Mary Anne Kieser	Shirley Lutgen
Judith Coleman Grooters	Terry & Iris Gruber	Donald Kirsch	Becca Maciej
Lois Coleman	Dave & Mary Gruenes	Mariel Klaphake	Jeff & Heidi Madden
Commercial Contractors	Ronald & Michelle Hanson	Rich & Jan Klaverkamp	Mahowald Insurance Agency
Charles Cooper	Larene Hark	Mike & Michelle Klein	Beverly Mallgrave
Kathleen Conzen	Irene Harren	Klein Electric Inc.	Brian & Laura Marek
Francis Court	Marcella Harren	Margaret Kloos	John G. Marek
Rosie Court	Robert Harren	Dale Knebel	Nancy Marthaler Goodwin
Mary Crane	Robert Hauck	Jim & Janet Knoblach	Joyce Martin
Patrick & Margaret Daniel	Ronald Hemmesch	Vivian Knoblach	Dr. David & Kathrine Matthew
Bob & Kay Defries	Eileen Hemshrot	Judith & Kathryn Knutson	Michael & Lisa Maurer
Sheila DeVine	Charles Hennen	Kevin Koenig	James McAlister
Joel Dhein & Susan Scheer	Jane Hennen	Henry & Victoria Kohorst	Maureen & Jerry McCarter
Jean Didier & Neil Franz	Joe Hennen	Herb, Joe & Lil Kometz	Christine McCoy
Harvey Dingmann	Steve & Wendy Hennes	Ron & Shirley Konsor	Rosemarie McDonald
Stephen & Jeanne Dirksen	Jim & Patty Henry	Suzann Kordell	Cathy Mehelich
Janet Dolan	Patrick Henry	Tom Koshiol	Arnold & Virginia Meier
Jim & Berni Doll	Carol Hess	Susan Kosloske	George & Jean Meinz
Marlene Doll	Dan Hinrichs	Jim & Linda Kotschevar	Joan Menke
Katie Dougherty	Mary Hoenig	Al & Yvonne Kremers	Marilyn Menninga
Mark Drengson	Marion Hoffman	Clem & Mary Kremers	Jeff & Nellie Mergen
Chris Drew		Jacob Krippner	Michael & Susan Merten

Lynn Metcalf
 Janet Meyer
 Kate Meyer
 Pat Meyer
 Kathleen Mimbach
 Janis Minnerath
 Marilyn & Richard Mohr
 Lorraine Mohs
 Regina Mohs
 Raymond Monsour
 Roger & Rosie Moran
 Mary Morton
 Mary Muller
 Nancy Mulvey
 Murphy Law Offices
 Peg Murphy
 Michael D. Murphy
 Michele Nathe
 Mary Neidermeier
 Robert & Joanne Neis
 Susan Nelson
 Elvera Neuman
 Alex Neussendorfer
 Carol Newman
 James & Margaret
 Nierengarten
 Mary Nimmerfroh
 Diana Niskern
 Mary Obowa
 Sharon Oliver
 Tim & Norma Olmscheid
 Larry & Shellie Olness
 Karen & David Olson
 Joseph & Susan Ormsby
 Gail & Phil Osendorf
 Bernie Ostendorf
 Yvonne Ottem
 Elizabeth Pagel
 Glen Palm & Jane Ellison
 Michael Patek
 Elaine Paumen
 Glenn & Sandi Pence
 Steven & Carmen Penick
 Michael Penrod
 Kal Perry
 Linda Peterson
 Kathleen Petheo
 Donald Pettitt
 Pamela Jo Pietz
 Gerald & Marie Plante
 Mark & Diane Plantenberg
 Gloria Plombon
 Edward Pluth
 Lloyd Poepping
 Joyce Pohl

Leo & Joan Pohl
 Shari Pretzer
 Joe & Dolores Preusser
 Kathleen & Eugene Prodzinski
 Beverly Proulx
 Margaret Pryately
 Marie Przynski
 Karen Quick
 Patricia Quinn
 Bonita & Kenneth Radermacher
 Frank & Marilyn Rajkowski
 Mary Ramler
 Stan & Patricia Rausch
 Bonnie Reak
 Lois Reber
 Bruce & Mary Ann Reischl
 Richard Remiarz
 Mary Ann Retka
 Nicholas & Bernice Reuter
 William Riggs
 Sandra & Susan Rodness
 Aleen Roehl
 James Rothstein
 Terry Rothstein
 Luther & Judy Rotto
 Larry & Verdell Rudolph
 Jill Rudnitski
 Jo Rudnitski
 Connie Ruhr
 Richard Rumreich
 Cheryl Running
 Marilyn & Michael Rybinski
 Mark & Diane Sakry
 Ann Marie Sand
 Don & Eunice Sankey
 Peggy Jo Sauer
 Robert Schaefer
 Judy Scheuerell
 Bill Schindler
 David Schleper
 Leona Schleper
 Susan Schlicht
 Jim & Sharon Schlick
 John P. Schmal
 Toni Schmid
 Jerry Schmitt
 Marvin & Ilene Schmitt
 Thomas & Janice Schmitt
 Roy Schneider
 Ray Schouville
 Mabel Schreifels
 David & Clarice Schroeder
 Josephine Schulte
 Ruth Schultz
 Victor Schulz

Mae Schulzetenberge Tinguely
 Tony Schulzetenberg
 Lynn & Dale Schurman
 Ralph Searles
 Mary Ann Senart
 Carol & Doug Severson
 Linda Shelson
 Bernie & Edward Silvers
 Sinclair Lewis Foundation
 Tom & Mary Skudlarek
 Sharon Smith
 Shannon Smith
 Janice Sorell
 Mary Springer
 Jennifer Spsychala
 Sharon Squires
 St. Benedict's
 Monastery Archives
 Chris & Deb Stalboerger
 Eric & Joan Stalboerger
 Richard & Margaret Stang
 Frederick & Catherine Steffen
 Dan & Mary Steil
 Thomas & Sharon Steil
 Tom Steil
 Tom & Joyce Stein
 Ferdinando & Carol Stella
 Tom Steman
 Ann Stockinger
 Ellie Studer
 James Studer
 Fred & Carol Stueve
 Cynthia Stupnik
 & Rebecca Frank
 John Sworski
 Wendy Sykes
 Robert Testa
 Lois Thielen
 Susan Thielen
 Dan & Darlene Thielman
 Leroy & Patricia Thielman
 Jennifer Thompson
 Mark & Mary Thompson
 Robert & Bonnie Thomsen
 William Thull
 Robert & Judith Thyen
 Linda Tippets
 Bill Toenies
 Mary Alice Tomporowski
 Jerry Torborg
 Pauline Torgrimson
 Mary Ann Tourres
 Kathy Trueman
 Emilie Trushenski & Tom Boelz
 John & Jan Uberecken
 Gregory Utech
 Charles & Carol Vick
 Michael Victor
 Constance Viere
 John Villcheck III
 James Vogel & Jenifer Wagner
 Dennis Voigt
 Talleiv & Karen Vollen
 Jay & Erika Vora
 Joyce Vos
 Rachelle & Vern Voss
 Frank & Lisa Vouk
 Jacqueline Walz
 Nanette Waters
 Barbara Ann Weber
 Joanne Weisz
 John & Mary Weitzel
 Barbara Wendt
 Marjorie Wenker
 Jerry & Eloise Westby
 Linda Westrom
 Wayne & Carol Wieber
 Kathi Wilke
 Sandra Q. Williams
 Elizabeth Williams Gomoll
 Sharon Wilson
 Paul & Rosemary Winch
 Rose & Mike Windschitl
 Elaine Winkelman
 Paul & Alice Wirth
 Robert Witte
 Lewis Wixon
 Barbara Wolfe
 Norma Wolff
 Dan & Nicole Wolgamott
 Mary & Kenneth Wolters
 Ramona Wuertz
 Donald Wurst
 Mary Margaret Yeager
 Jean Yager
 Marilyn Young
 Mary Zinniel
 Harold Zosel
 Thomas Zumwalde

In Kind Donations

Bethlehem Lutheran Church
 McDowall Company
 Roger Moran
 Rod Runge
 Bruce & Cheryl Skalbeck
 The Wenner Company

*We regret any donors or members
 that may have been inadvertently
 omitted.*

HERITAGE CIRCLE MEMBERS

Ambassadors

Bayer Built Woodworks

Leaders

Tim Chirhart & Jeanne Soleim

David Heim

Bruce & Cheryl Skalbeck

Philip & Harriet Terry

St. Cloud Antique Auto Club

Curators

Jason Bernick

Lila Bernick

Brendon & Megan Duffy

Gretchen Leisen

Richard & Patricia Lewis

McDowall Company

Friends

Robert & Karen Bellmont

Barb & Jerry Carlson

Alton Chermak

Jim & Jan Davis

Bill & Marian Durrwachter

Mary Eilers

Robert Erickson

Carie Essig

Marvin Felderman Jr.

Ken Frie

Chuck Goebel

Janelle Hennen

Dave & Lu Meemken

Karen Neu

Jim & Beverly Pehler

Lillian Phillipp

Frank & Rosemary Roehl

Lenore Salinas

Sauk River Watershed District

Marilyn Savage

James & Joan Schlenner

Gerald & Agnes Smitten

Maureen Spanier

St. Cloud Area Chamber

of Commerce & Convention

& Visitors Bureau

St. Cloud Area

Genealogists Inc.

Thomas & Ann Stone

Jerry & Ione Torborg

Margaret Vos



Top left: UniteCloud's Green Card Voices exhibit. Top right: Archivist Jessie Storlien wears a mask at work.
Bottom left: Andrew and Kim Windschitl were married on the Museum plaza in November 2020.
Bottom right: Origami station in the Minnesota's Secret Language School exhibit.



Left: The SHM Victory Garden and scarecrow. Right: Board member Dan Tideman and Exhibit and Collections Curator Eric Cheever work to repair the granite around the plaza fountain.



Left: Zoey Degerstrom helps harvest the SHM Victory Garden. Right: Board member and 2020 Zapp Historian Award winner Annette Atkins leads the Missing Pieces walking tour of downtown St. Cloud.



STEARNSHISTORYMUSEUM.ORG

235 SOUTH 33RD AVE S
ST CLOUD, MN 56301

STAY TUNED FOR THESE UPCOMING EXHIBITS!



33rd & COOPER

The heartbeat of industry - from
Pan Motor Company to Electrolux.



RIISING TO THE CRISIS

Explore and experience
Stearns County during WWII

